

FILED
GREENVILLE CO. S. C.
JUL 15 3 49 PM '77
DONNIE S. TANKERSLEY
R.M.C.

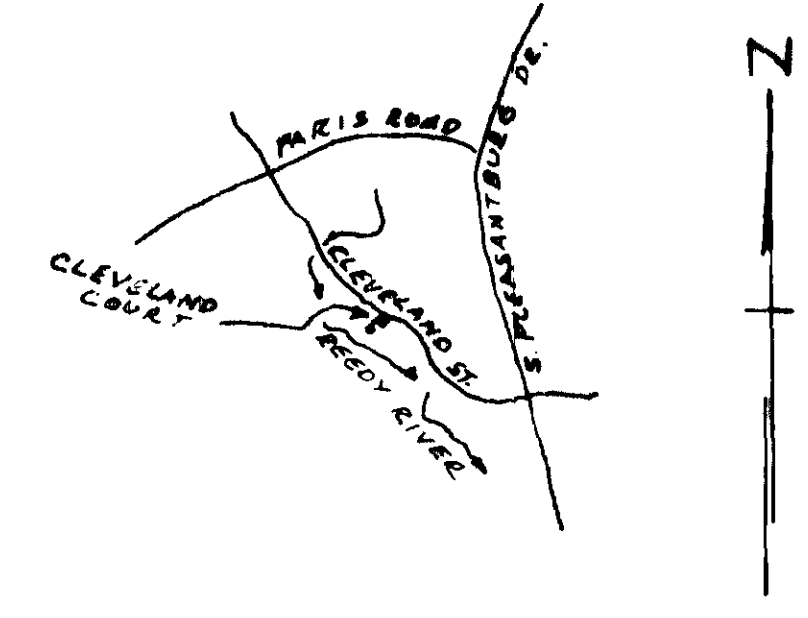

LOCATION MAP

FINAL PLAT

CERTIFICATE OF OWNERSHIP AND DEDICATION

"The undersigned hereby acknowledge that I am (we are) the owner(s) of the property shown and described hereon and that I (we) hereby adopt this plan of subdivision with my (our) free consent and that I (we) establish the minimum building restriction lines, and hereby dedicate to public use as roads, streets, and easements forever all areas so shown or indicated on said plat

JUNE 23 1977 Signed *James A. Neal*
Signed _____
Signed _____
Signed _____

CERTIFICATE OF ACCURACY

W. C. CLARKSON, JR. certify that this plat was drawn by me (drawn under my supervision) (an actual survey made under my supervision) from an actual survey made by me (detailed description recorded in Book _____ Page _____ Book _____ Page _____ etc.) (other) that the error of closure as calculated by latitudes and departures is 11 that the boundaries not surveyed are shown as broken lines plotted from information found in Book _____ Page _____ that this plat was prepared in accordance with the Greenville County Subdivision Regulations as adopted

JUNE 23, 1977 DATE *W. C. Clarkson, Jr.* LICENSED SURVEYOR
S. C. Registration No. 2500

CERTIFICATE OF APPROVAL FOR RECORDING

"I hereby certify that the subdivision plat shown hereon has been found to comply with the Subdivision Regulations for Greenville County, with the exception of such variances, if any, as are noted in the minutes of the Greenville County Planning Commission of Greenville County, South Carolina, and that it has been approved for recording in the office of the County Register of Mense Conveyance

JULY 12, 1977 DATE *Charles J. Carter* CHIEF OF PLANNING
GREENVILLE COUNTY PLANNING COMMISSION

SUMMARY
FILE NUMBER
77-120

PROFESSIONAL PARK
ON
CLEVELAND
1977 EXPANSION NO. 2

James A. Neal OWNER
W. C. Clarkson, Jr. SURVEYOR
CAMPBELL & CLARKSON
SURVEYORS, INC.
217 E. STONE AVE., GREENVILLE, S. C.

NO. OF ACRES: 0.26 MILES NEW RD.: NONE
NO. OF LOTS: 2 DATE: JUNE 23, 1977

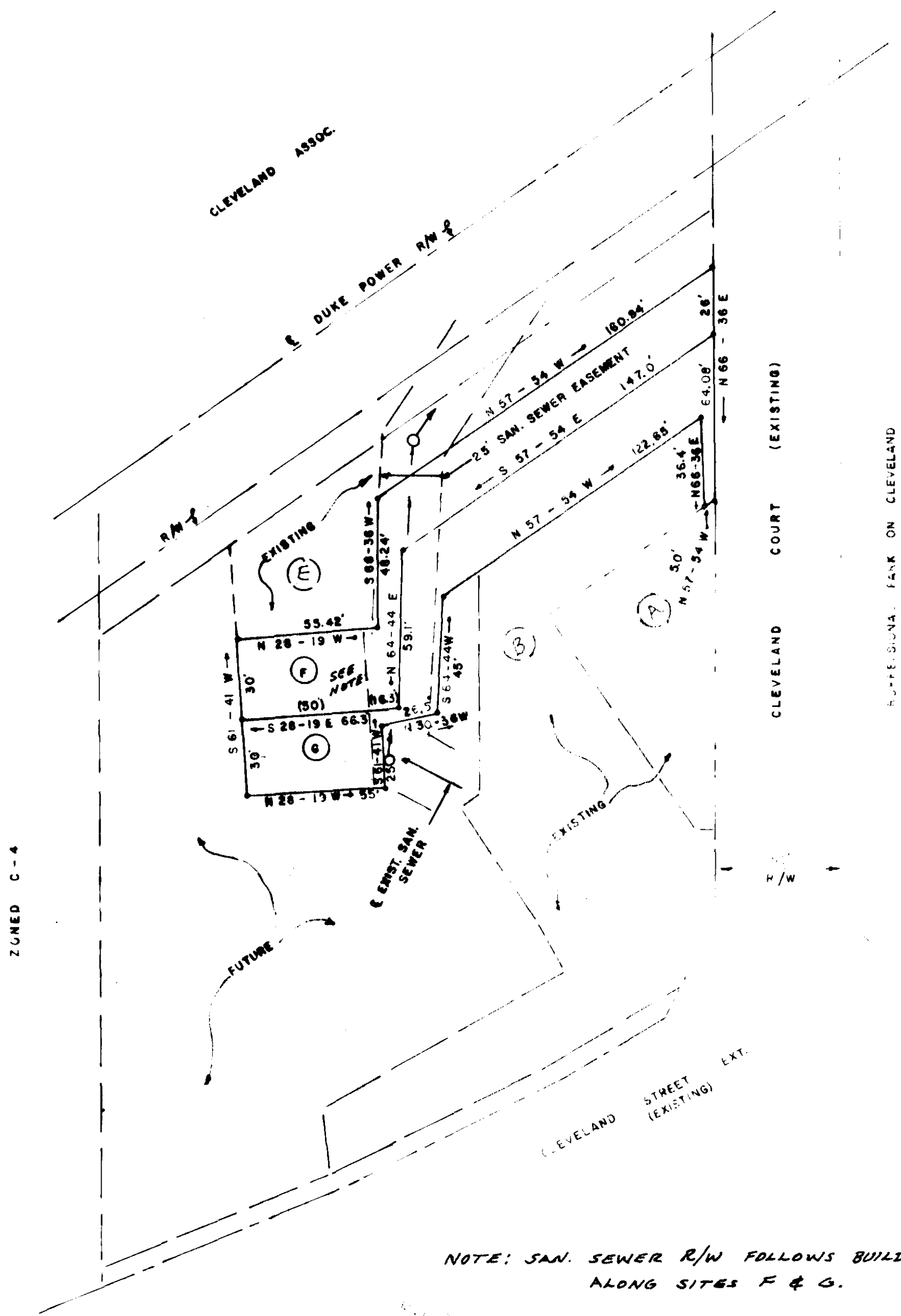
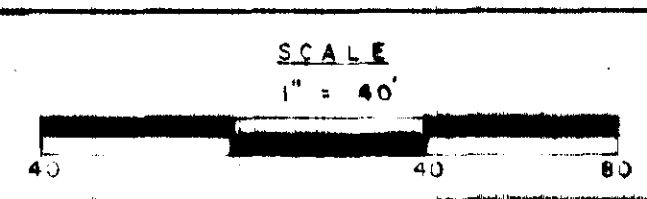

NOTE: SAN. SEWER R/W FOLLOWS BUILDING LINE ALONG SITES F & G.

REVISED
7/23/77
DATE

copy note above

Plat Filed This 15 day of July 19 77
And Recorded in Vol. 511 Page 26 at 3:49 P.M.
Donnie S. Tankersley
Register Mense Conveyance Greenville County, S. C.

NOTE: THERE IS A DRAINAGE EASEMENT ALONG ALL SIDE AND REAR LOT LINES

157-96

JUL 15 1977

1721

ZONED C-4

ZONED C-4